

Seized at Rio. Pargas

No.	Name	Sex	Age	Height	Description
4684	Mamadoo Montee	Man	29	5.10 1/4	Cut across nose: several large scars on skin.
4685	Tootee	"	30	5.0	Gray hairs: large burn inside right calf.
4686	Boson	"	26	5.8 1/2	Scars on head: scarification down on neck: several scars forehead: furrow on breast.
4687	Simara	"	35	5.7 1/4	Large round scar on right cheek: 5 double scars down on chest.
4688	Source	"	29	5.8	3 scars down on cheek: had got two fingers of left hand cut off at second joint.
4689	Toodee	"	28	5.5 1/4	Furred belly & in arm: footmarked.
4690	Nienghoe	"	25	5.5	2 round dents on belly: small dent forehead.
4691	Sarae	"	30	5.6	Scars down on cheek: cut right side mouth: yellow complexion.
4692	Karnella Loog.	"	33	5.10	2 small marks right cheek.
4693	Cariboo	"	33	5.10	Long cut right side back: footmarked.
4694	Moodas	"	29	5.7 1/4	Black scar down forehead: long cut left side belly.
4695	Carapa	"	40	5.1	Long circular cut left side mouth.
4696	Coulafa	"	32	5.5 1/2	Footmarked: scar under left breast.
4697	Nunna	"	27	5.7 1/2	Scar left side near small d: left cheek.
4698	Sarae	"	33	5.5 1/2	Large mark: small cut left arm.
4699	Perray	"	31	5.8	Small lump on breast: scar right side neck.
4700	Mousa	"	45	5.7	Number of very large scar on breast & right side.
4705	Buchary	"	43	5.3 1/4	Mark left arm: d: left side back.
4702	Brama	"	40	6.1	Mark footmarked on face: scar on breast: yellow complexion.
4703	Mousa	"	31	5.9	Long scar pit of stomach: small small: left side.

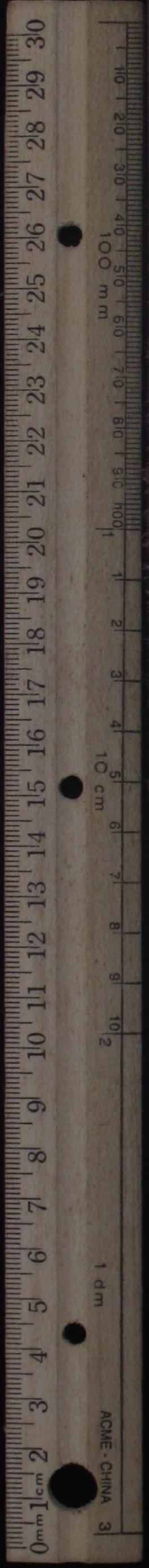

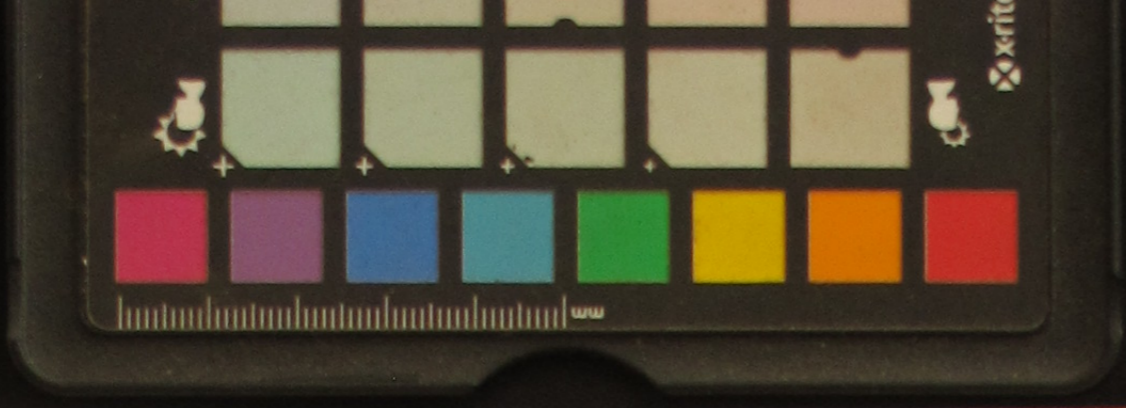

as by the Expedition 1814. Con'd: 30th March 1814

In what Place Seized	Date of Delivery	Date of Condemnation	By what Court	For what Cause	At whose Suit
			Condemned	Condemned	Condemned

		March 30 th 1814	Pier Admiralty Court Sierra Leone	As Enemy's property and British property	Mr. Maxwell Esq Agent for Captors
--	--	-----------------------------	-----------------------------------	--	-----------------------------------





Name	Age	Description
4704 Boniquee	Man 28 5.7	3 scars down rd. cheek; scar on side front left arm.
4705 Samba on Simbarra	25 5.9	Very much freckled; large scar right side.
4706 Tacoree	26 5.9	Very freckled; freckles on the face on back.
4707 Gabellee	39 5.8	Large scar above left wrist.
4708 Mousa	50 5.8	Freckles on face.
4709 Epa	35 5.8 1/2	Black tattooed down rd. cheek; little on breast & arms.
4710 Samba	33 5.8	Tattooed across breast & down belly.
4711 Mopo	30 5.8 1/2	Scars outside right eye; marks on knee.
4712 Coulofa	31 5.5	Several small marks on belly.
4713 Coulofa	38 5.0	Mark right side back; d. back right knee.
4714 Epa	33 5.9	Nose freckled; tattooed on belly; face & arms; little finger left arm cut off.
4715 Mamados Pilot	35 5.10	3 fingers right hand bent.
4716 Ben	23 5.4	Broad arrow side of rd. eye; scar on breast.
4717 Dick	35 5.0 1/2	3 scars rd. side of a long face; hair on his head.
4718 Nelson R. W.	21 5.7 1/2	3 broad tattoos down rd. side face; scar right side navel.
4719 Malkel	17 5.4	Long face; scar left chin.
4720 Tomaney	28 5.6	Number of dents on belly.
4721 Koolofo R. W.	28 5.5 1/2	Scar right arm.
4722 Jimmy R. W.	22 5.10	Dark mark under left eye.
4723 Epa	23 5.7	Black scar on cheek; forehead; cut above right knee.
4724 Coonafa	19 5.3 1/2	Very thick lips; small scar right chin.
4725 Walkee	24 5.4 1/2	Freckled; some dents on belly.
4726 Mousa	26 5.7	Scar on nose; several d. on pit of stomach and belly; d. inside right eye.

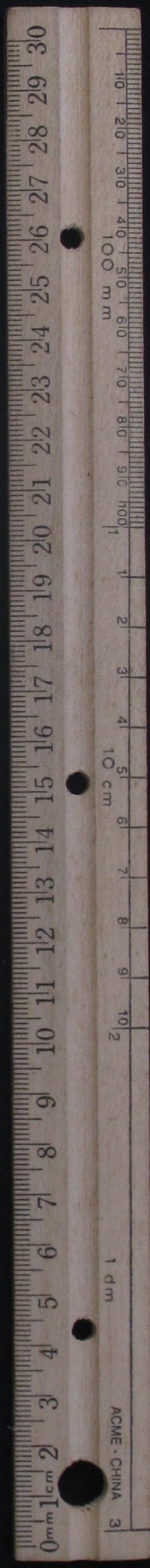
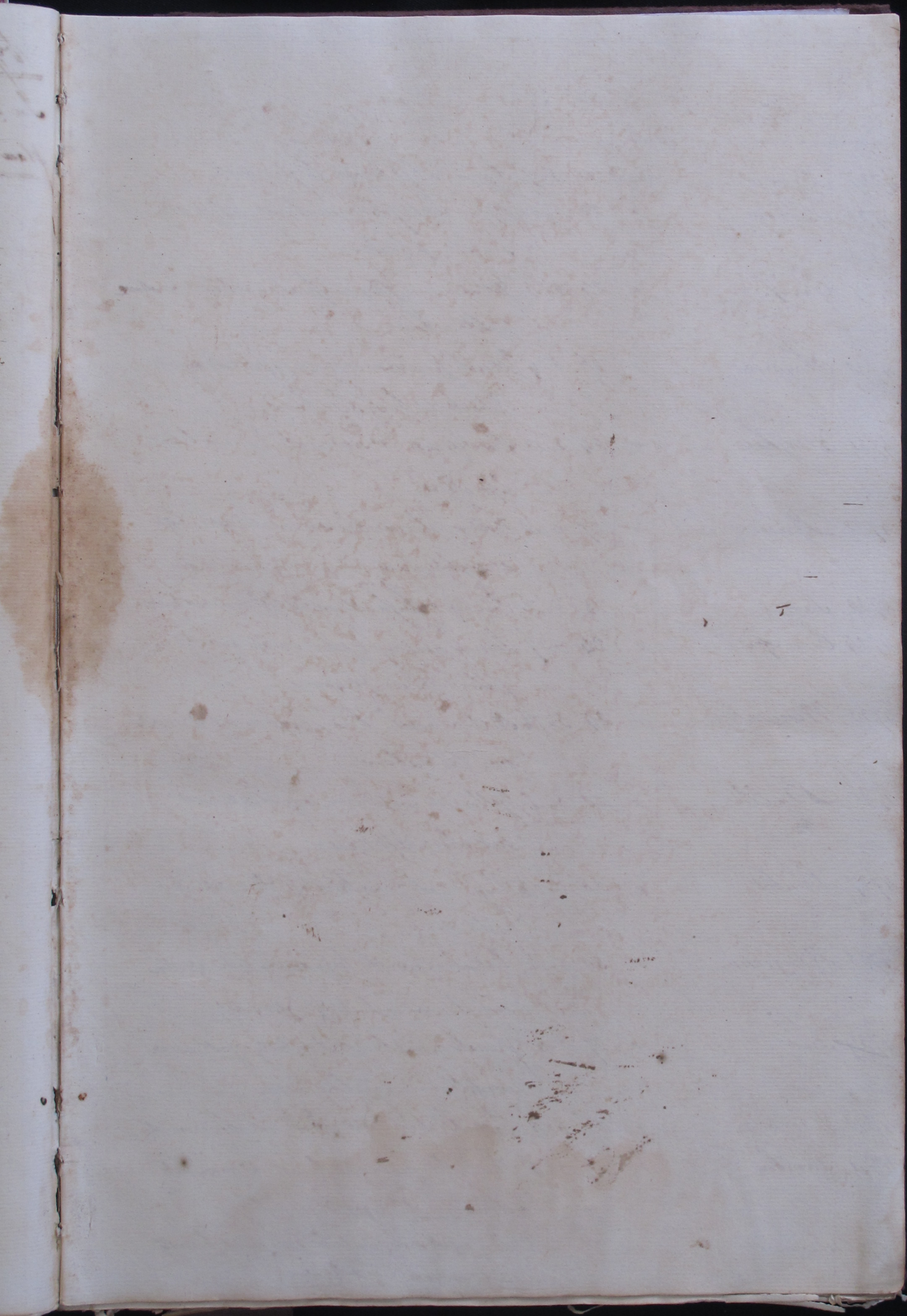
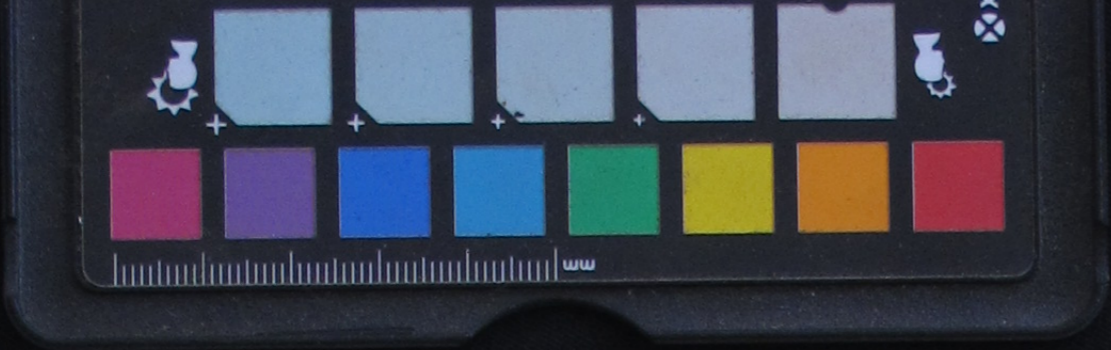

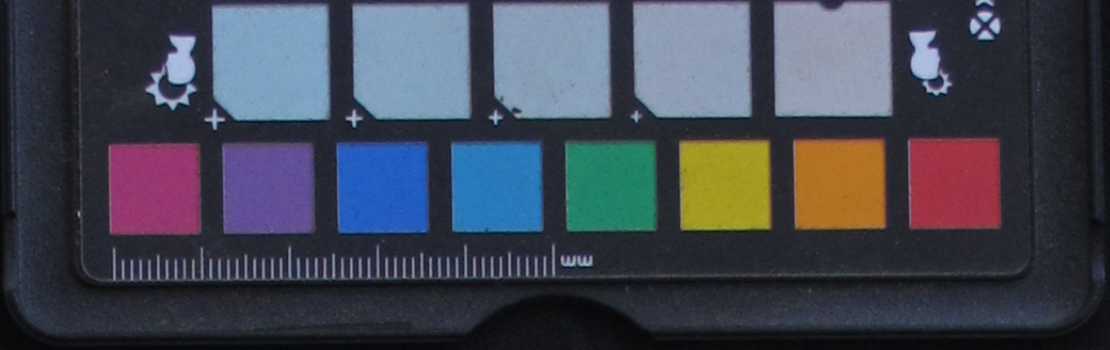

No.	Name	Age	Sex	Height	Description
4727	Mousa	30	♂	5.9	Scar side left breast. large navel.
4728	Mousa	22	♂	5.35	Upper teeth filed. scar breast. d. left side small of back.
4729	Carafa	24	♂	5.4	Yellowish complexion: foot marked: scar above right elbow.
4730	Kayana	26	♂	5.9	Much foot marked: scar right side small of back. d. back left hand.
4731	Ferejee	24	♂	5.10	Scar left side: d. side navel: large scar below left elbow.
4732	Brima	27	♂	5.10	Hollow below navel: scar inside right thigh. d. right shin.
4733	Sarra	18	♂	5.2	Scar right thigh. d. inside left shin: dent forehead.
4734	Coonafa	24	♂	5.7	Several scars right side: small navel: yellowish complexion.
4735	Mousa	24	♂	5.7 1/2	Hollow navel: thin foot marked: small scar left eyebrow.
4736	Balla	20	♂	5.1	Yellowish complexion: aquiline nose: dent above left knee.
4737	Limba	20	♂	5.5 1/2	Large navel: 2 scars below left elbow: 2 d. above right knee.
4738	Kangerno	30	♂	5.6	Cut above navel: large scar inside left elbow. several scars on back & right side.
4739	Tud	27	♂	5.6	Flaccid round breast: scar on belly: yellowish complexion: aquiline nose.
4740	Garra	26	♂	5.5	Scar above right elbow: cut above navel.
4741	Tamba	19	♂	5.4	Thick lips scar right breast: d. near pit stomach: d. right side belly.
4742	Suma	23	♂	5.5	Scar right side navel: scar right breast. 2 d. outside right leg.

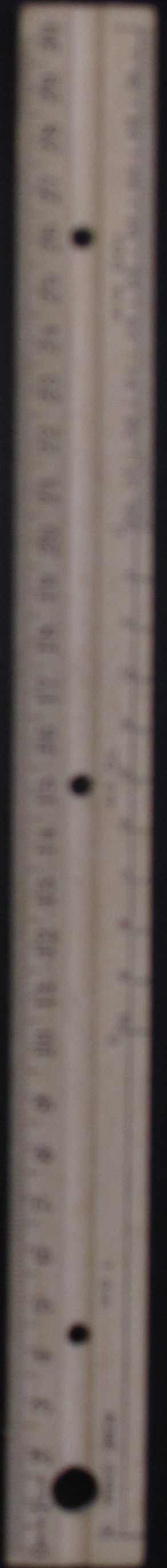
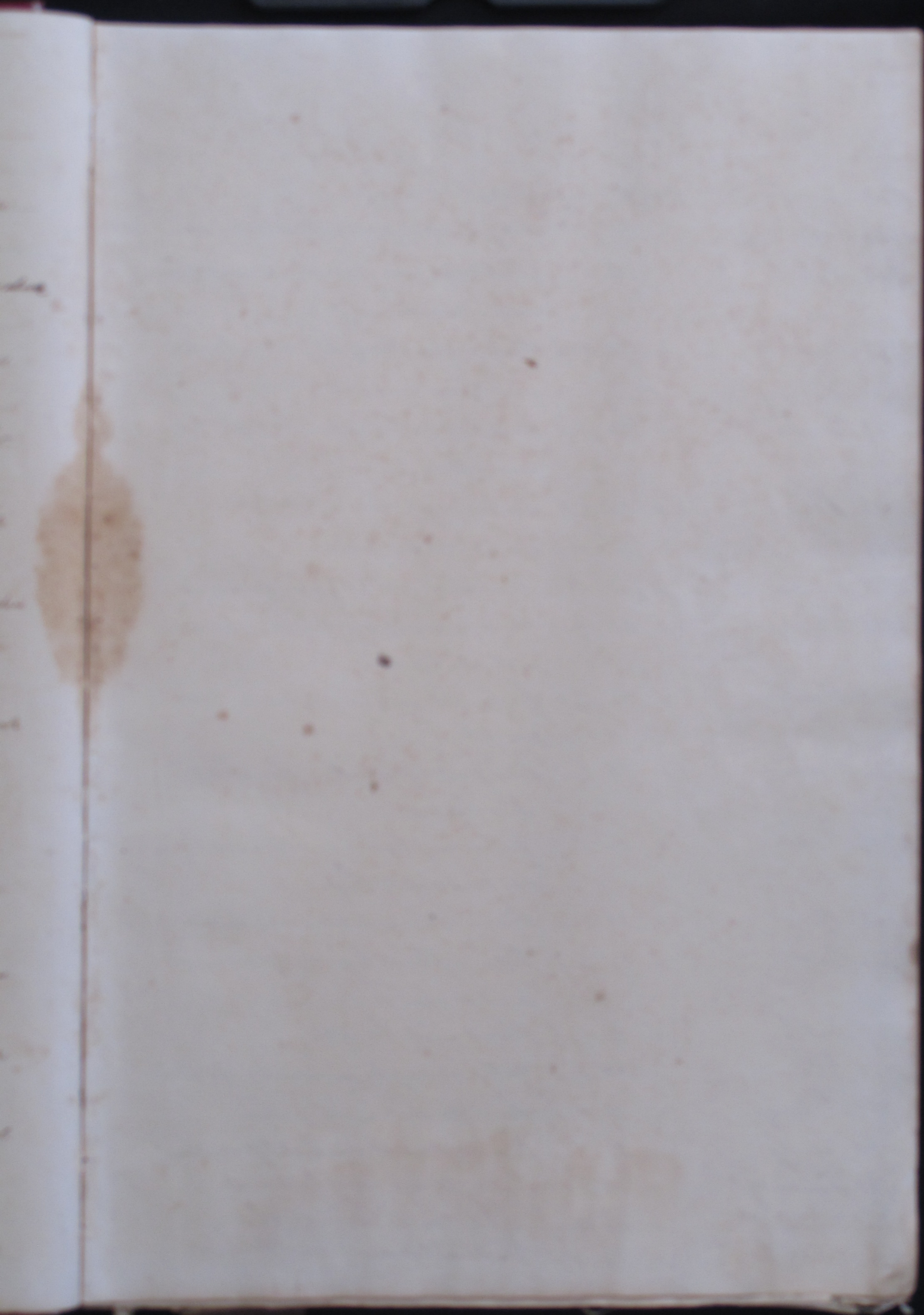

Number	Name	Sex	Age	Stature	Description
4743	Bamba	Male	25	5.7	Hookmarked broad face.
4744	Sorra	"	25	5.6	Teeth filed: tattooed from breasts to back of neck.
4745	Mafee	"	26	5.0	3 black tattoos down rd side face: 1d. across cheeks: nose hookmarked.
4746	Dantilly	"	23	5.6	Thinly hookmarked: faintly cut on breasts and belly: scar sides upper lip.
4747	Tamba	"	32	5.1	Much hookmarked: 3 tattoos down right & 2 down left cheek.
4748	Banjo	"	23	5.6	Scar below right elbow: d. left thigh.
4749	Epa	"	22	5.4	Scar left wrist: dent forehead.
4750	Tamba	"	20	5.5	Navel pluin with belly: skin much scarred.
4751	Dawa	"	23	5.3	Much hookmarked: yellowish complexion: mark sides left eye.
4752	Dacca	"	24	5.2	hookmark on nose: scar behind left arm pit.
4753	Domee	"	18	5.2	Scar front left shoulder: d. 1 1/2 inch above left ear.
4754	Dabbo	"	26	5.7	Yellow complexion: aquiline nose: scar front right thigh.
4755	Moru	"	22	5.1	Scar on navel: several dents: mark pit stomach.
4756	Katties	"	27	5.7	Tattooed across breast: large scar left side navel: several d. above d.
4757	Dabbo	"	24	5.6	Breast much humped.
4758	Phai	"	22	5.6	Yellowish complexion: scar above right elbow.
4759	Liminy	"	23	5.5 1/2	Scar right chin: aquiline nose.
4760	Sacilly	"	21	5.1	Prominent navel: scar back left shoulder.
4761	Somany	"	15	5.2	Scar right chin: upper lip turns up.
4762	Socobelly	"	14	4.10	Thick lips: dent forehead: scar left hip.
4763	Belake	"	14	4.11	Hookmarked: small scar left breast.

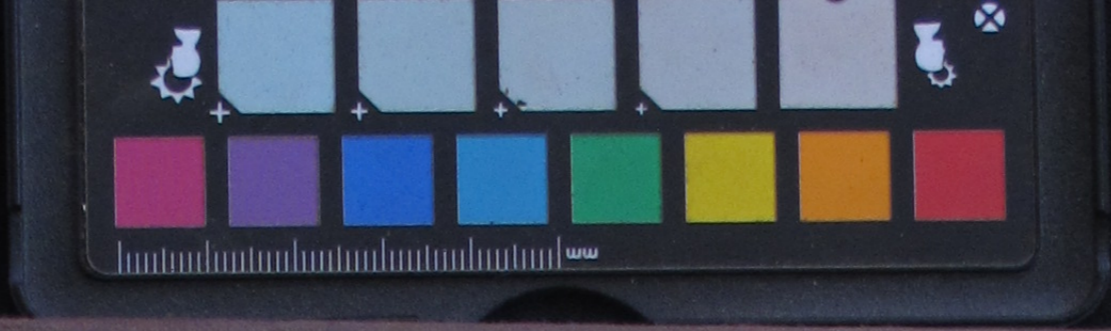

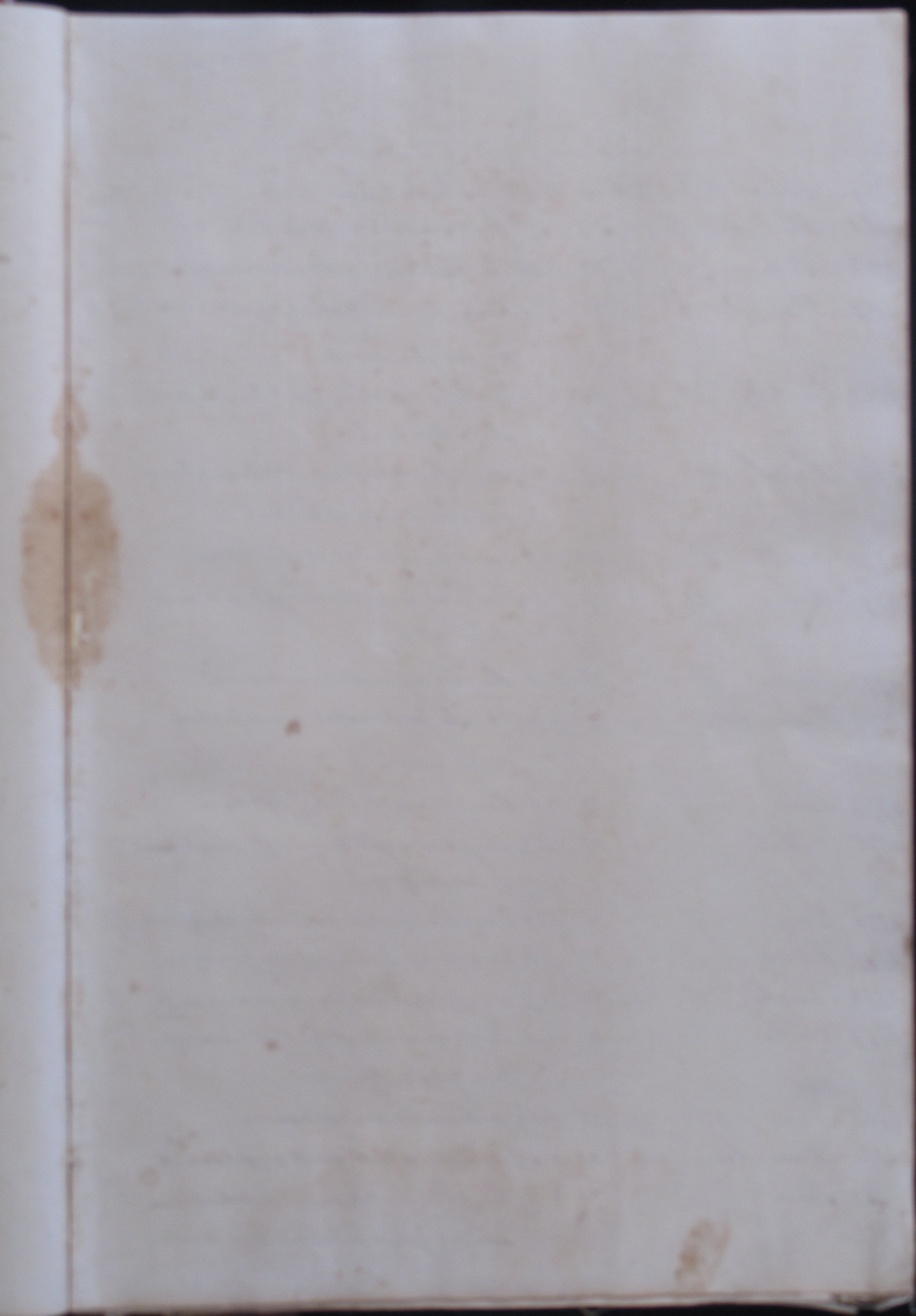

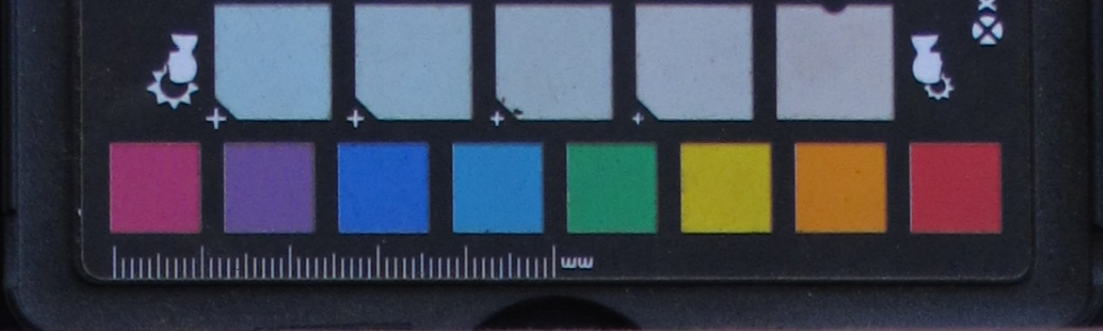

No.	Name	Sex	Age	Height	Description
4764	Nelson R D	Male	14	5.0	2 scars forehead. large navel.
4765	Ali Rab	+	24	5.7	pockmarked. scar left shin.
4766	Mamadec do	+	22	5.5 1/2	Small scar above right wrist. skin scars.
4767	Mamadoc do	+	20	5.0 1/2	Thinly cut around forehead. scar below left arm pit. skin scarred.
4768	Dantilly do	+	24	5.7	Scar below left elbow. left knee. large scar above left ankle.
4769	Smith do	+	20	5.0 3/4	Scar close to left ear. d. 2 inches above d. scar close small of back.
4770	Fasell do	"	25	5.7	3 scars down rd. cheek. 1 d. close left eye.
4771	Prima do	+	19	5.0 3/4	Yellowish complexion large navel. scars below left hand.
4772	Jemmy do	+	26	5.8	Scar left thigh. tattooed around navel.
4773	Kanaroo do	+	23	5.10 1/4	A little pockmarked. scar on forehead. hollow navel.
4774	Sarra do	+	22	5.8	Scar left side. d. back of left knee.
4775	Bahai do	+	25	5.5 3/4	Large scar right temple. d. cheek. mark d. under left eye.
4776	Groco do	+	21	5.7	Scar between eyebrows. 1 d. on forehead below left breast.
4777	Doodoo do	+	25	5.8	5 scars down rd. cheek. breast & belly pockmarked.
4778	Nongbo do	+	26	5.7	Breast, belly & back pockmarked. small scar left cheek.
4779	Demba do	+	20	5.1	Large scar outside of left thigh outside left knee & under left calf.
4780	Era do	+	22	5.5 1/2	pockmarked. scar right shin.
4781	Mamadoc do	+	22	5.4 3/4	5 scars down rd. cheek. small O right side mouth.
4782	Sarra do	+	25	5.5 1/4	Much pockmarked. scarred on forehead, cheek and upper left & right arm. large navel.



[Faint, illegible handwriting on aged paper]

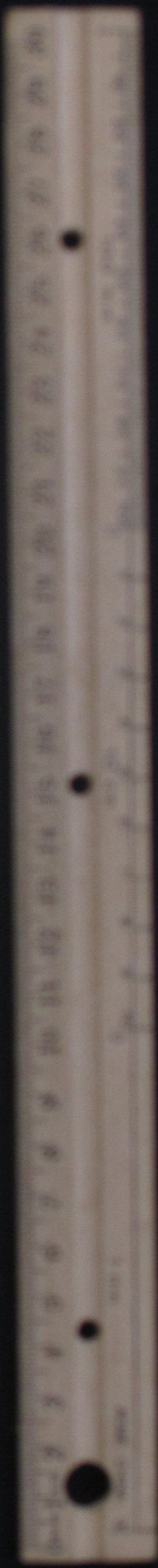

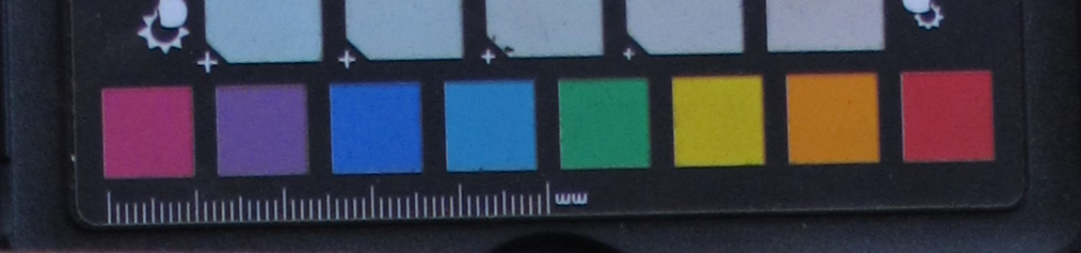

No.	Name	Sex	Age	Measure	Description
4783	Lamba	Male	21	5.3	Black scars on face & neck: on left arm & right side.
4784	Deema	do	22	5.5	Large scar left knee: much scarred on right skin.
4785	Tombura	do	24	5.0 1/2	Thinly spotted: small scar over left eye: hairs of right skin scarred.
4786	Sugo	do	20	6.0	2 Pennsils across breast & belly: large scar left arm & foot.
4787	Coalaco	do	20	5.0	Hollow navel: spotted marked: large scar on forehead.
4788	Era	do	23	5.9	Yellow complexion: black scar on face breast & belly: hairs much scarred.
4789	Buchary	do	24	5.6	Hollow Navel: aquiline nose.
4790	Moosa	do	23	5.7	Scar on navel: d. left temple: d. d. cheek.
4791	Cesar	R. M.	27	5.10	2 broad scars down rd cheek: fingers of right hand rather deformed.
4792	Gatta	do	26	5.9	3 cuts down rd cheek: forehead tattooed.
4793	Will	do	24	5.4	Scar under left breast: d. back of right shoulder.
4794	Cambeo	do	19	5.6	Scar left side: aquiline nose.
4795	Balla	do	25	5.6	2 broad scars down rd cheek: furrowed down breast & belly to back of neck.
4796	Ali	do	18	5.4 1/2	Scar on right arm: d. left shoulder.
4797	Balla	do	22	5.4 1/4	2 scars inside left knee: much bump on right breast.
4798	Sombarra	do	21	5.3 1/2	Hollow navel: scar on left hip: d. back of left thigh.
4799	Gatta	do	20	5.5 1/2	Scar left eyebrow: furrowed down breast and belly to back of neck.
4800	Tom	do	40	5.2	Small marks left side forehead: cut front right ankle.
4801	Bouchary	do	42	5.3 1/4	Scatched down face: has lost the right hand.
4802	Babanna	do	50	5.5	Scatched down face: deformed fingers left hand.
4803	Cauley	do	38	5.2	Double broad scarification down rd cheek: furrowed on back.



[Faint, illegible handwriting on aged paper]



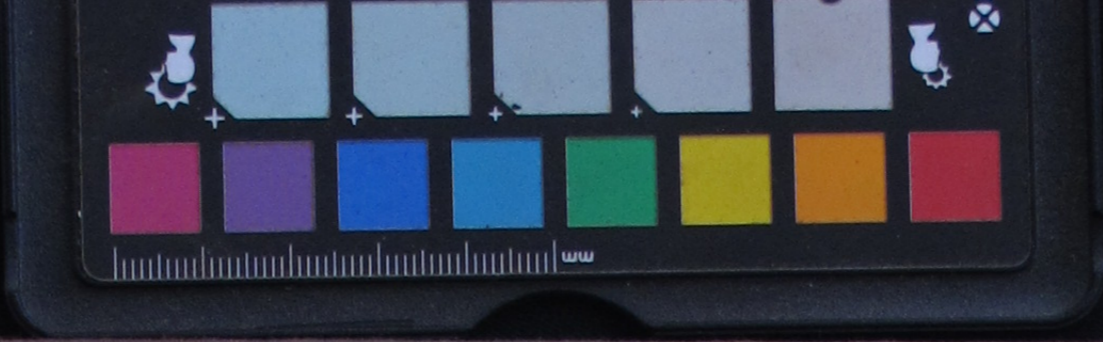

Number	Names	Sex	Age	Stature	Descriptions
4804	Joe	Man	35	5.4	frankmarked: long fingers.
4805	Tabanna	"	27	5.8 1/2	3 broad scarifications down ed chest: tattooed on arms & ed side neck: furcate on breasts.
4806	Soso	"	45	5.5 1/4	3 scars down ed chest: faint marks ^{on} knee.
4807	Fattu	"	41	5.9 1/4	3 broad scars down ed chest: white marks left shin.
4808	Bob	"	38	5.8	Deformed fingers right hand: scar right shin.
4809	Wallce	"	26	5.8 1/4	Small lump on breast: scar hollow of back.
4810	Bala R.D	"	26	5.7 1/2	2 broad scars down ed chest: furcate on back & breasts.
4811	Sorghu R.D	"	24	5.4 1/2	3 broad scars down ed chest: lump left shoulder blade: scar pit of stomach.
4812	Yengba R.D	"	26	5.6	Scars down chest: furcate on breasts & belly: scars ed shin.
4813	Mamadec R.D	"	25	5.8 3/4	2 small marks ed shoulder blade.
4814	Sais R.D	"	28	5.8	Small scar above right eye: number of long scars on back.
4815	Foulah R.D	"	28	5.9	Number of large marks on back: large navel.
4816	Sais R.D	"	17	4.9 1/2	five cuts down ed chest: scar ins side right thigh.
4817	Sunay	"	43	5.5 3/4	Left ear slit: long scar left chest.
4818	Carafa	"	40	5.11	pitied on face: dent below left temple.
4819	Girolafang	"	44	5.8	2 scars right chest.
4820	Kama	"	50	5.8 1/2	Much scarred down face: round scar right side.
4821	Moru	"	60	5.5 1/4	3 scars down ed chest: large lump right breast.
4822	Serno	"	30	5.0 1/4	3 scars down ed chest: top of middle finger left hand cut off: deformed fingers right hand.
4823	Bumba	"	30	5.3 3/4	Large navel: deformed fingers right hand.
4824	Mamadec	"	17	5.4	faint scar right side belly: large scar left shin.
4825	Sara or Jimmy	"	60	5.2	Bent little finger left hand.

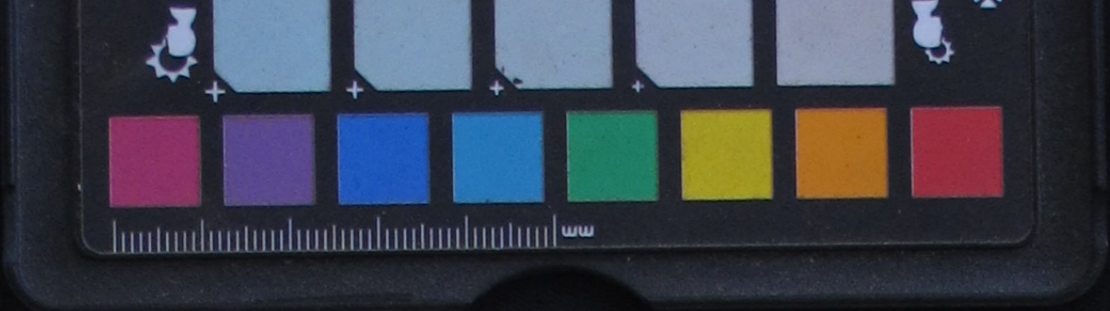

[Faint, illegible handwriting on aged paper]



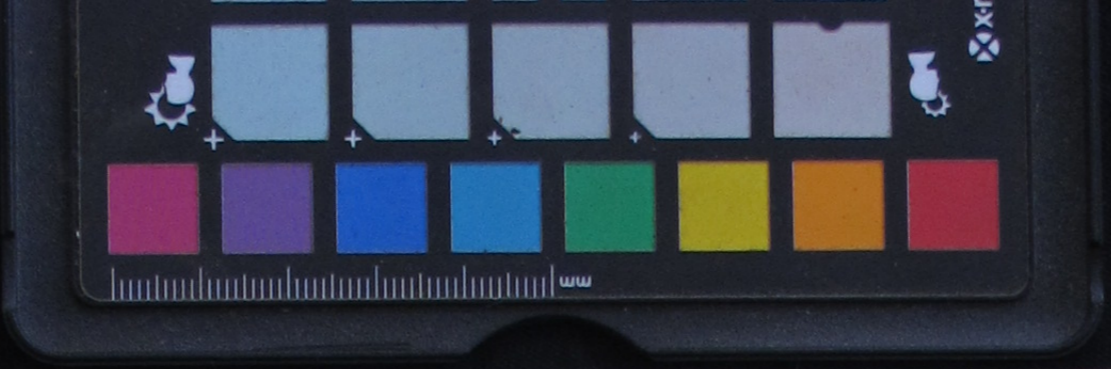

No.	Names	Sex	Age	Stature	Descriptions
4826	Wondee	Man	Boy	10	4'7" Pockmarked: scar right shoulder blade.
4827	Sara	W.	"	11	4'8 1/2" Black tattoos down forehead.
4828	Samba	W.	"	10	4'7" Round face: scar outside left calf.
4829	Mamadeo	"	"	10	4'7 1/2" Scar back right hand.
4830	John	"	"	13	4'9" Large navel: scar front right ear.
4831	Maca	"	"	8	4'2" Pockmarked: scar right side belly.
4832	Sara	"	"	10	4'7" Scar inside left leg.
4833	Sunt	"	"	8	4'2 1/2" Scar top of left foot.
4834	Mousa	"	"	13	4'8 1/2" Large navel: 2 dents left shoulder blade.
4835	Tilly	"	"	10	4'3 3/4" Large burnt left elbow.
4836	Tomoney	"	"	12	4'8" Dent above right eye: small mark left shin.
4837	Mamadeo	"	"	9	4'2" Large navel: large scar right side.
4838	Songo	"	"	11	4'8" Large scar under right ear: d. inside right calf.
4839	Tack	"	"	10	4'4 1/2" 2 pound scars left shin.
4840	Tamba	"	"	11	4'6" Pockmarked: burn outside right knee.
4841	Saboo	"	"	11	4'6" Scar front left shoulder: d. left knee.
4842	Tamba	"	"	9	4'4 1/2" Pockmarked: several scars on shin.
4843	Will	"	"	10	4'4" Hollow round navel: scar right hip.
4844	Sara	"	"	10	4'3 1/2" Very much pockmarked on face: great number of scars on left leg.
4845	Dantooma	"	"	11	4'8" 3 scars down on cheek: very large scar inside left leg: scar left arm.
4846	Saaboo	"	"	9	4'5" Pockmarked: round scar on belly.
4847	Saaboo	"	"	10	4'6 1/2" 2 small marks hollow of back: sallow complexion.
4848	Sara	"	"	10	4'4" Scar outside right eye: d. above left instep: yellow complexion.
4849	Yatta	"	"	9	4'2 1/2" Several small marks on breast.
4850	Tom	"	"	9	4'2" Large navel: very large scar inside right thigh.
4851	Tamba	"	"	10	4'3 1/2" Dent between eye brows: number of small marks on leg.

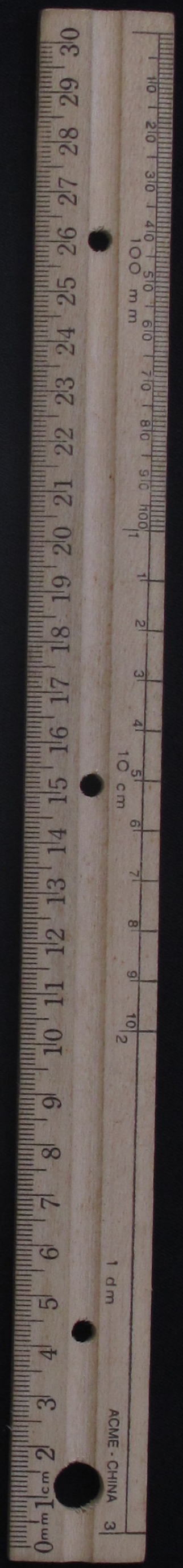
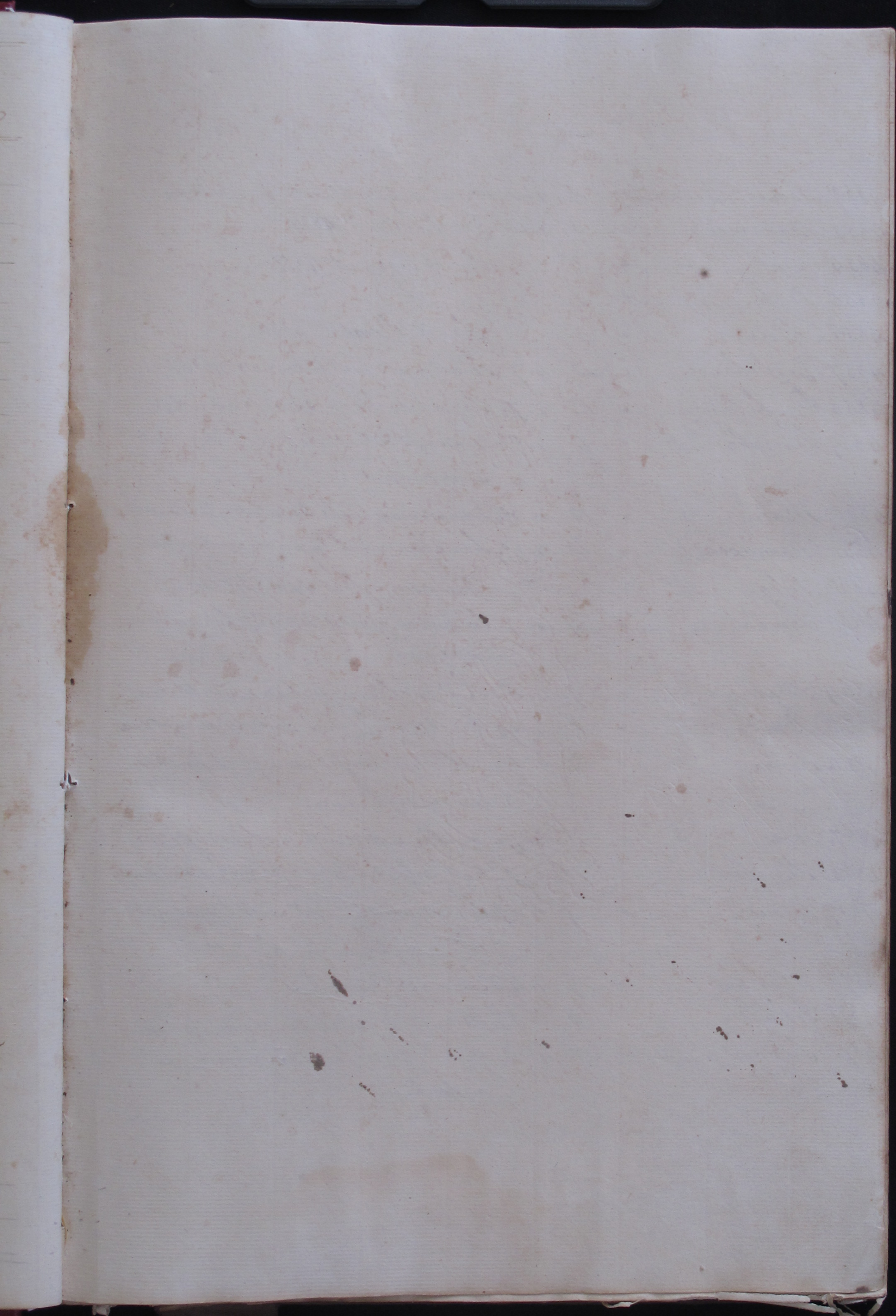

No.	Name	Sex	Age	Measure	Description
4852	Lahai	Boy	9	4" 1	Several dents right belly from right thigh.
4853	Amburee	"	3	3" 2	Son of Lally N° 4874
4854	Tom	"	2		Son of Peggy N° 4877
4855	Dick	"	1		d°
4856	Barma	"	3		Son of Coria N° 4880
4857	Dighbance	"	12	4" 7	Several marks front of knee: scar right hip
4858	Dighbance	"	12	4" 7 1/2	Scar outside left eye: 2 scars behind ear thigh.
4859	Carrafa R.D.	"	11	4" 9 1/2	2 scars right belly: d° above navel: skins very much scarified.
4860	Maca d°	"	12	4" 8 3/4	2 small scars forehead: belly very much scarred.
4861	Damacea d°	"	13	4" 9 3/4	Scar above navel: large nose: aquiline nose.
4862	Lefsy d°	"			Round scar right wrist: dent left knee.
4863	Tamba	"	9	4" 7	Scar forehead: round d° back of left thigh: yellowish complexion.
4864	Marnador	"	9	4" 5	Large scar left side forehead: d° above left knee.
4865	Demba	"	8	4" 2 1/2	Small cut right cheek: dent outside right knee.
4866	Sarra	"	9	4" 1 1/2	Yellowish complexion: forehead marked: scarred right knee.
4867	Tom R.A.C.	"	11	4" 7 1/2	Forehead marked: large navel: scar left elbow.
4868	Sumber	"	10	4" 7	Cut forehead: d° below right ankle: d° over navel.
4869	Mouisa	"	7	4" 0 3/4	Small round scar right wrist: below right elbow: right arm faintly tattooed.
4870	Murray	"	9	4" 4 1/4	Scar on right breast: large navel.
4871	John	"	3	3" 5 3/4	Very large navel: 2 cuts side right eye.
4872	Surree d°	"	11	4" 3	Both navel: large scar above inside right knee.

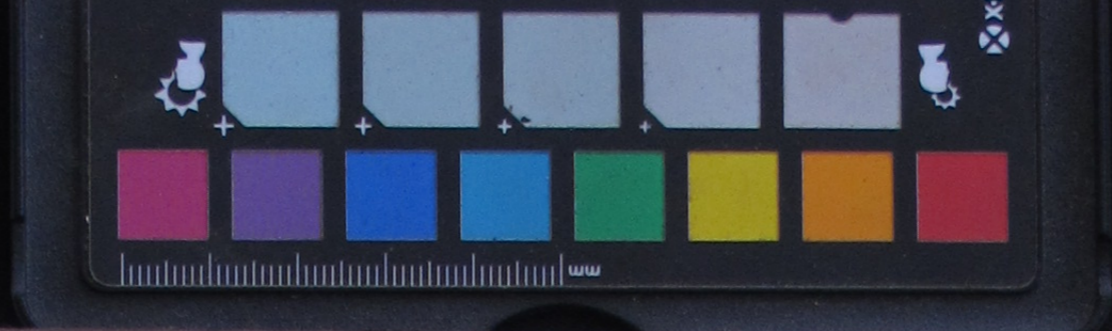
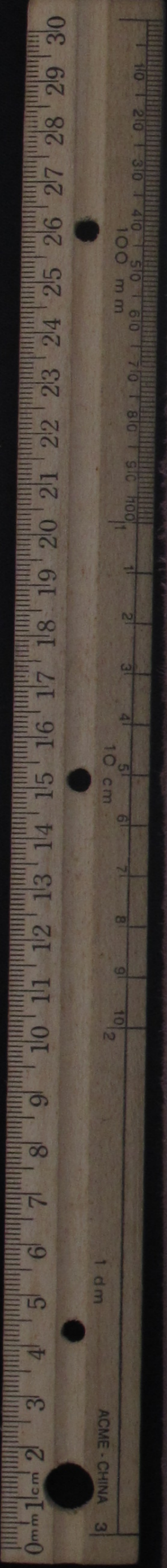

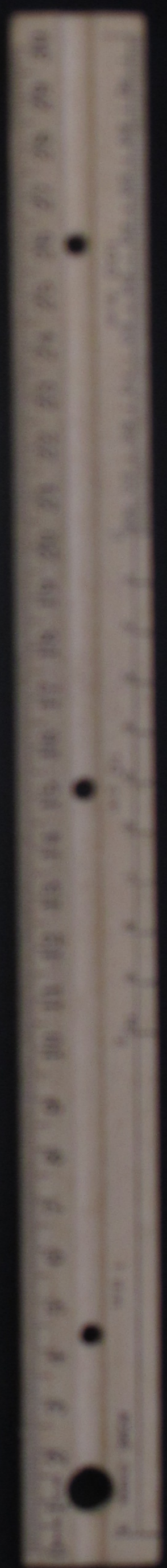
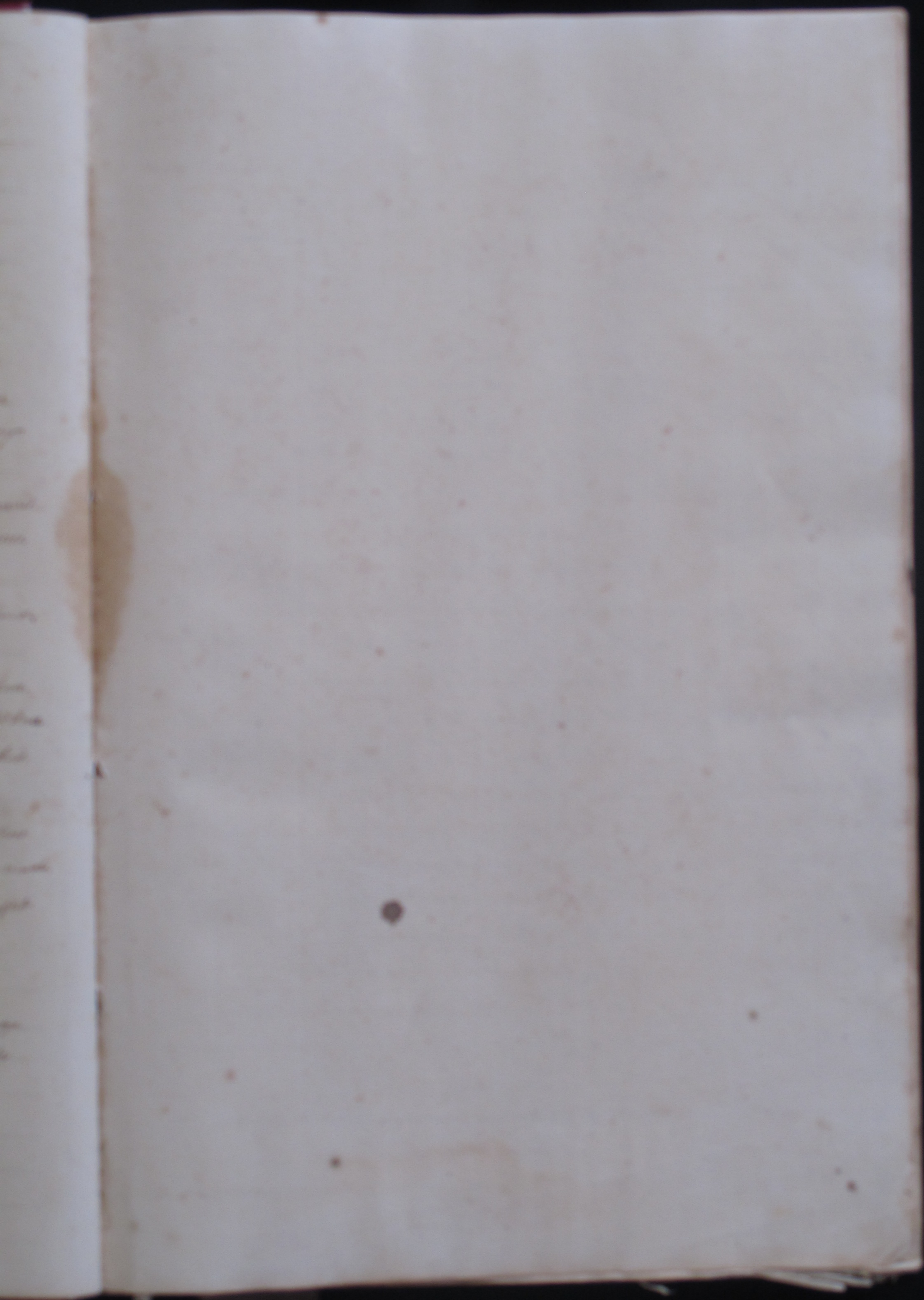

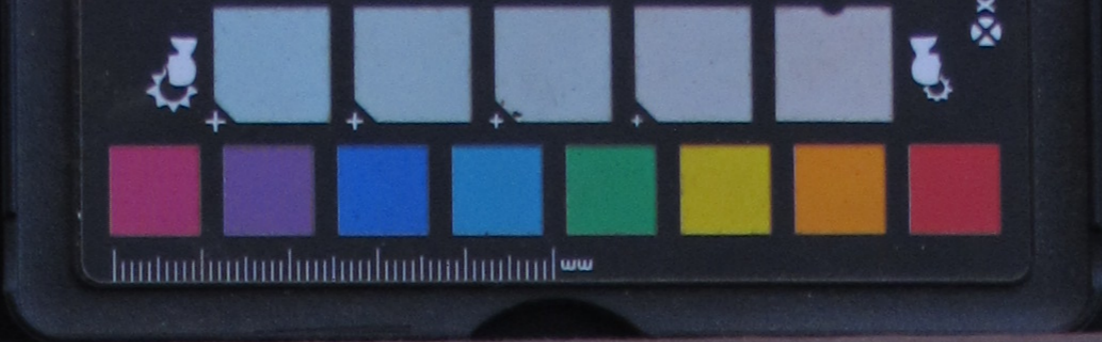

No.	Name	Sex	Age	Description
4873	Yellee	Woman	33	5.0 1/2 Scar back left shoulder blades. d. left arm: warts & Wounds
4874	Sally	"	28	5.0 1/2 Several small warts on forehead: yellowish complexion.
4875	Coomba	"	28	4.8 Much tattooed with black about face & breasts.
4876	Fatima	"	45	5.1 Tattooed on forehead & chin: scar left leg.
4877	Peggy	"	33	4.10 3 scars down (ed side) face: Wife of B. m. 4886.
4878	Hannah	"	28	5.1 Much peckmarked: scar left breast.
4879	Sacconda	"	26	5.2 1/4 Marks on forehead: scar front ed skin.
4880	Coria	"	28	5.0 Scar several scars right cheek.
4881	Boy	"	21	5.1 Tattooed above right elbow.
4882	Mariana R.D.	"	21	4.11 Much scarified about breasts, belly.
4883	Coomba	"	23	5.4 Scar top of right foot.
4884	Tarra	"	33	5.2 Peckmarked: much tattooed about face & breasts.
4885	Kazea	"	40	4.10 1/2 Large scar right ankle.
4885	Coomba	"	22	4.10 Large cut under right knee: cut back of head.
4887	Balle	"	28	4.10 Much tattooed on shoulders & belly.
4888	Couria B.W. 20	"	50	5.2 1/2 2 broad tattoos down ed cheek.
4889	Pobo	"	17	5.0 Faint mark top of right shoulder.
4890	Adam	"	22	5.1 Scar left side head: large scar left wrist.
4891	Sera	"	18	5.2 2 very large scars on breast.
4892	Betty	"	17	4.8 3 scarifications down ed cheek: scar right breast.
4893	Sera	"	15	4.10 1/2 3 small cuts down ed cheek.
4894	Coita	"	15	4.8 1/2 Round dent outside right knee.
4895	Coomba	"	14	4.8 1/4 Very large scar front right shin.
4896	Coomba	"	14	4.6 Dent left side nose: several scars ed skin.
4897	Nanninghay R.D.	"	20	4.9 1/2 2 broad scarifications down ed cheek: round scar right side forehead.
4898	Cunafa	"	32	4.8 1/2 Very large burnt ed side face on forehead: d. between shoulder blades.
4899	Fatima R.C.	"	25	5.3 Yellowish lines in complexion number of small marks on breasts.

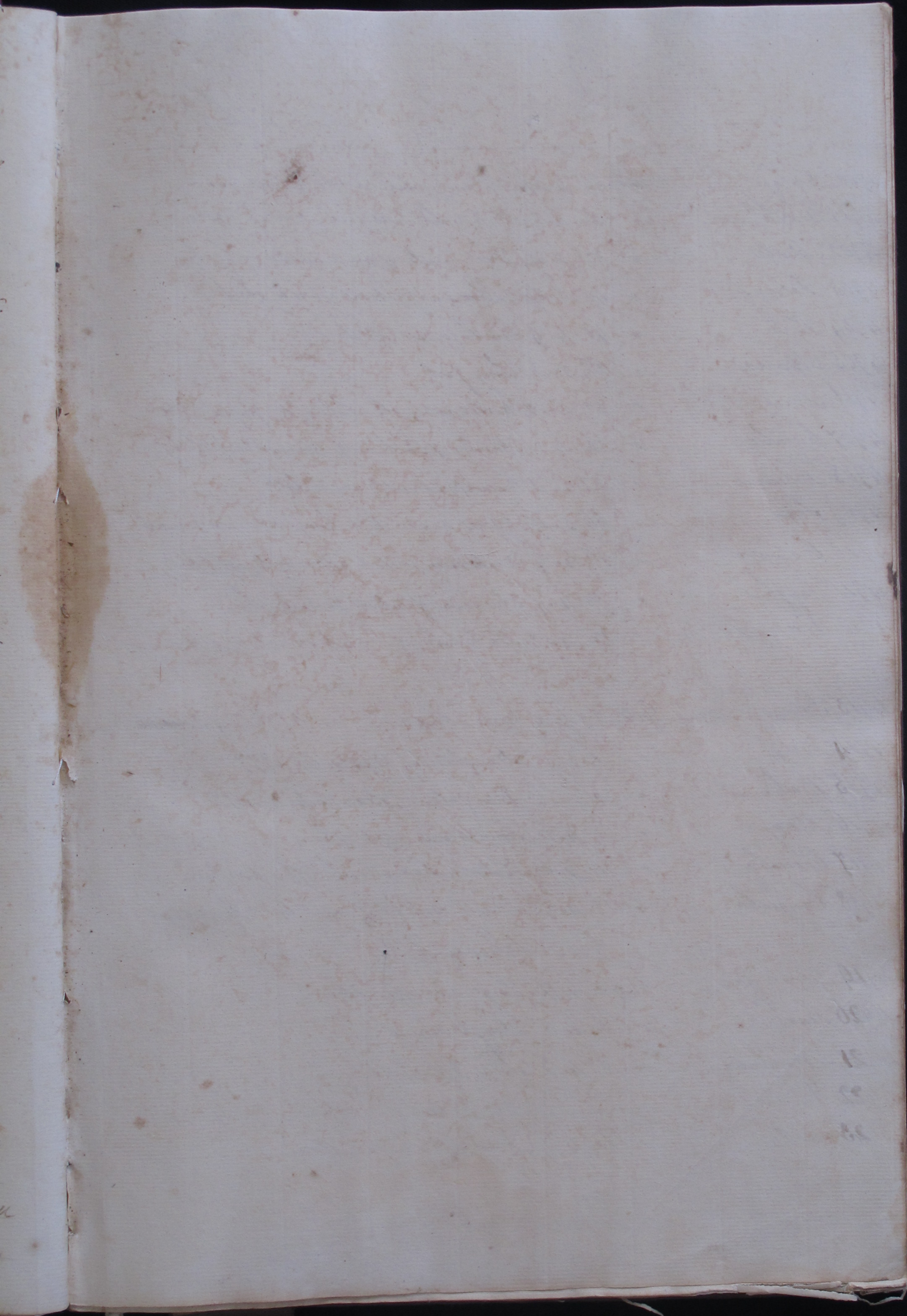



No.	Names	Sex	Age	Nature	Description
4900	Coalajo	Woman	45	4.2 1/4	Wedge on forehead & ear: & left side mouth.
4901	Tomba	"	35	4.5 1/2	Mole right cheek: piece cut out of right ear.
4902	Maria RAB	"	25	5.2 1/2	Great number of small marks on back.
4903	Funda	"	45	5.2 1/2	2 black scarifications down @ cheek.
4904	Pala	"	40	4.9	Very large scar left shoulder.
4905	Maria	"	65	5.3	Long feet.
4906	Macai	"	50	5.1 3/4	Wax let nearly the whole of her fingers & toes.
4907	Cumba	"	50	5.2	Number of black scarifications on back & belly.
4908	Tatinas	"	52	5.1	2 scarifications down @ cheek.
4909	Sera	"	66	5.1 1/2	2 scars down @ cheek: lump right side forehead.
4910	Coalaco	"	16	4.9	3 cuts down @ cheek: 6 d. down breasts & belly.
4911	Tangba	"	70	4.9	2 broad scarifications down @ cheek.
4912	Scanna	"	15	4.10 3/4	Black mole right cheek: several small marks each skin.
4913	Jenny	Girl	9	4.5	burn above left arm: daughter of Munnah N. 4875
4914	Betty	"	1		Daughter of Peggy. N. 4877
4915	Baku	"	3		Daughter of Hannah. N. 4878
4916	Mary	"	11	4.11	Small scar right elbow.
4917	Cumba	"	11	4.6 1/2	Pockmarked: number of marks @ arm.
4918	Cangoba	"	12	4.8 1/4	Round dent front right ear: 2 large scar below @ knee.
4919	Dominga	"	13	4.8 1/2	Large scar right elbow.
4920	Lego	"	8	4.5	Large navel.
4921	Newana	"	8	4.5	Scar left chest.
4922	Yunee	"			A young child: daughter of Mrs. N. 4876
4923	Betty	"	13	4.9	Dent left shoulder blade.

